

Homage to Basman!?

John Griffin annotates 2 games for CHESS; from the City of Dublin open 1980 and the 1978 Irish Championship at Galway.

Sicilian

J. Griffin White K. Pytel Black

- | | |
|-------|------|
| 1 e4 | c5 |
| 2 ♘f3 | d6 |
| 3 ♗e2 | ♗f6 |
| 4 c3 | ♗bd7 |

Not 4 ... ♗e4?: 5 ♖a4+.

- | | |
|--------|-----|
| 5 d3 | g6 |
| 6 O—O | ♗g7 |
| 7 ♗bd2 | O—O |
| 8 d4 | d5 |

Unexpected; 8 ... ♖c7 or 8 ... e5 is safer, while 8 ... ♗b8 is routine. Pytel's idea is to transfer the KN to c7 to support ... b5, but it gives White some space on the king's side.

9 e5 ♗e8 10 ♖e1 ♗c7 11 ♗f1 b5 12 ♗g3 b4 13 h4 bc: 14 bc: cd: 15 cd: ♗b6 16 h5 ♗c4 17 ♖bl ♗g4?!

17 ... ♗d7 was better.

- | | |
|---------|------|
| 18 ♗g5 | ♗e2: |
| 19 ♖e2: | ♖b8 |

And here 19 ... ♖d7 was imperative.

- | | |
|---------|------|
| 20 ♖b8: | ♖b8: |
| 21 e6 | f5 |

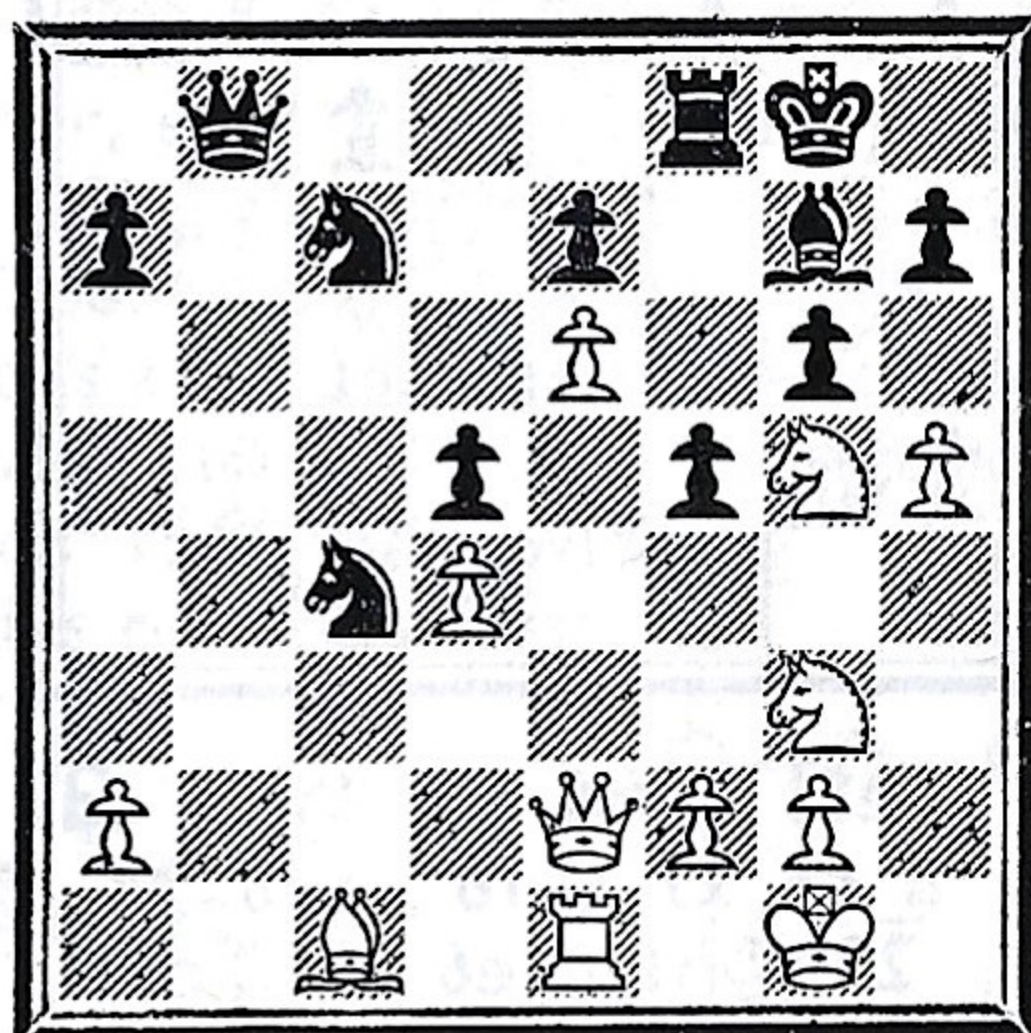

22 ♗h7:!

What Pytel overlooked. White is now winning (except on the clock). If 22 ... ♖h7: 23 hg: + ♖g8 (23 ... ♖g6: 24 ♖h5 + ♖f6 25 ♖g5 + +) 24 ♖h5 ♖c8 25 ♖h7 + ♖f8 26 ♗h6 ♖e8 (26 ... ♗e8 27 ♖h8 + +) 27 ♖g8 + ♗f8 28 ♖f8: + +.

22 ... f4 23 ♗f8: ♖f8: 24 ♗hl g5 25 ♖g4 ♖f6 26 g3 ♗b5 27 gf: ♗d4: 28 ♗g3 ♗c2 29 fg: ♖c3 30 ♖fl ♗e5

If 30 ... ♗el, 31 ♗e2.

- | | |
|----------|-----|
| 31 ♖a4 | ♗d4 |
| 32 ♖e8 + | ♗f8 |

Forced. Now all White's moves to the time control at move 40 had to be played instantaneously.

33 ♗e3?

The right sort of idea in time trouble, but a mistake. 33 h6! ♗e6: 34 g6! must be winning.

- | | |
|--------|------|
| 33 ... | ♗e6: |
| 34 ♖cl | ♖d3 |
| 35 ♖c8 | |

Allowing a draw by perpetual.

- | | |
|--------|-------|
| 35 ... | ♖dl + |
| 36 ♖g2 | ♖f3 + |
| 37 ♖gl | d4? |

He plays for a win! But it rebounds ...

38 ♖e7:!

Now 38 ... ♖d5 is perhaps the last attempt to hold things together.

- | | |
|--------|--------------------|
| 38 ... | ♖dl + |
| 39 ♖g2 | ♖f3 + |
| 40 ♖gl | ♖dl + |
| 41 ♖h2 | see dgm. next page |

Having made the time control, White has no need to look for a draw. Now if 41 ... ♗f3 +, 42 ♖h3 ♗gl + 43 ♖g2 or 41 ... ♗g4 + 42 ♖h3, whilst 41 ... de: 42 ♖e6: + is crushing. Black has only one move ...

- | | |
|-----------|------|
| 41 ... | ♖g4 |
| 42 ♖f8: + | ♗f8: |

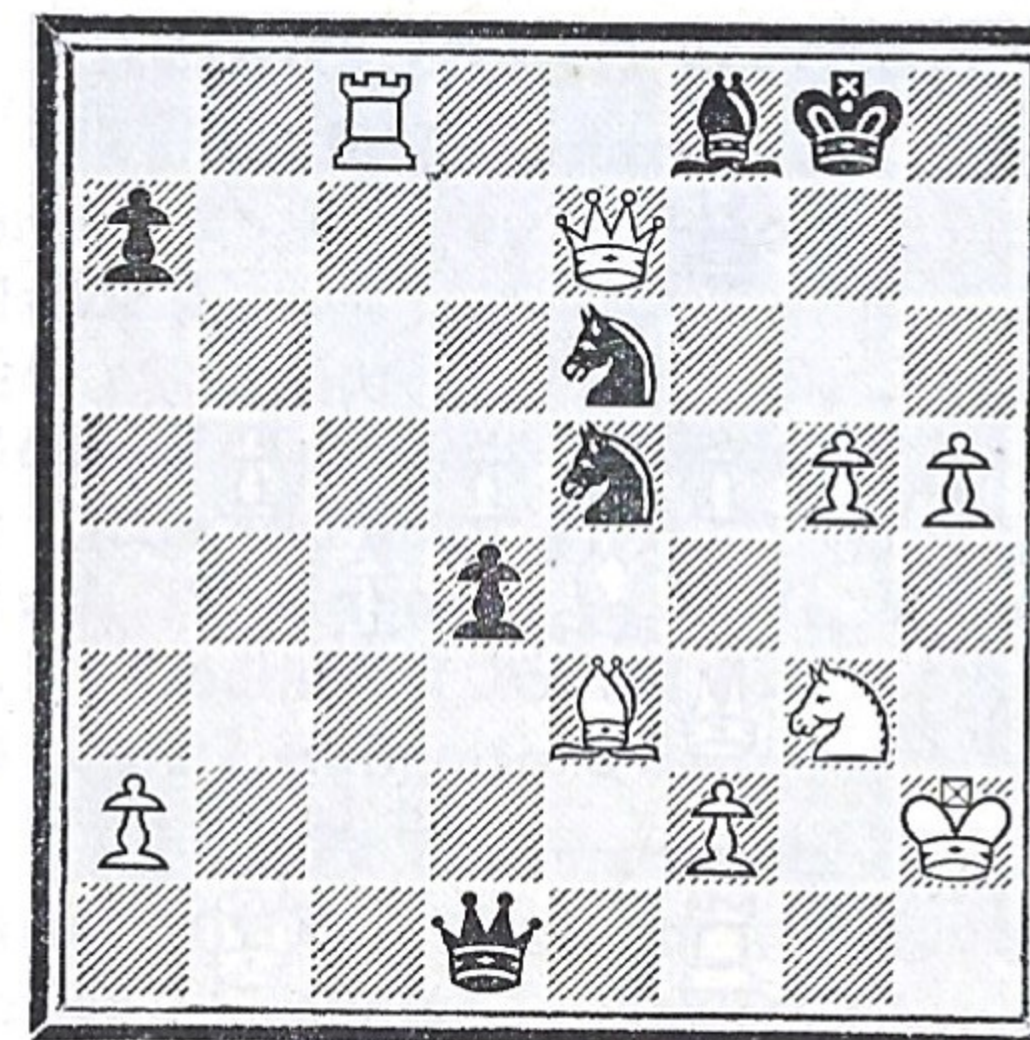

- | | |
|---------|-----|
| 43 ♖e5: | de: |
| 44 ♖e3: | |

Black could resign.

44 ... ♗e6 45 ♖b3 ♖f8 46 ♖b8 + ♖e7 47 ♖a7: + ♖d8 48 ♖b8 + ♖d7 49 ♖b7 + ♖d8 50 ♖d5 + ♖e7 51 ♗f5 + ♖f7 52 ♗h6 + **Black resigns.**

Oddly enough, after the game I discovered that Basman himself had played 3 ♗e2 against Pytel at Hastings 1973-4. Black won in 33.

Sicilian

L. Porter White J. Griffin Black

1 e4 c5 2 ♗f3 e6 3 d4 cd: 4 ♗d4: ♗c5 5 ♗b3 ♗b6 6 ♗c3 ♗e7 7 ♗g5 O—O 8 f4 f6 9 ♗h4 ♗bc6 10 ♖d2 d5 11 ed: ed: 12 O—O—O ♗f5

A bit hasty; 12 ... ♗e6 is better.

13 ♗f2 d4 14 ♗a4 ♗e3 15 ♗b6: ♖b6: 16 ♖el ♗fl: 17 ♖hfl: ♖d8 18 h3

If 18 ♖dl, 18 ... ♗g4.

18 ... ♖a6 19 ♖bl ♖a4 20 ♖d3 ♖h8 21 ♖e4 h6 22 ♖g6?

Overlooking Black's idea.

- | | |
|-----------|------|
| 22 ... | d3! |
| 23 ♖e8 + | ♖e8: |
| 24 ♖e8: + | ♖h7 |
| 25 cd: | |

Apparently White has prevented 25 ... ♗b4 due to the pin, and he menaces 26 ♖e4 +.

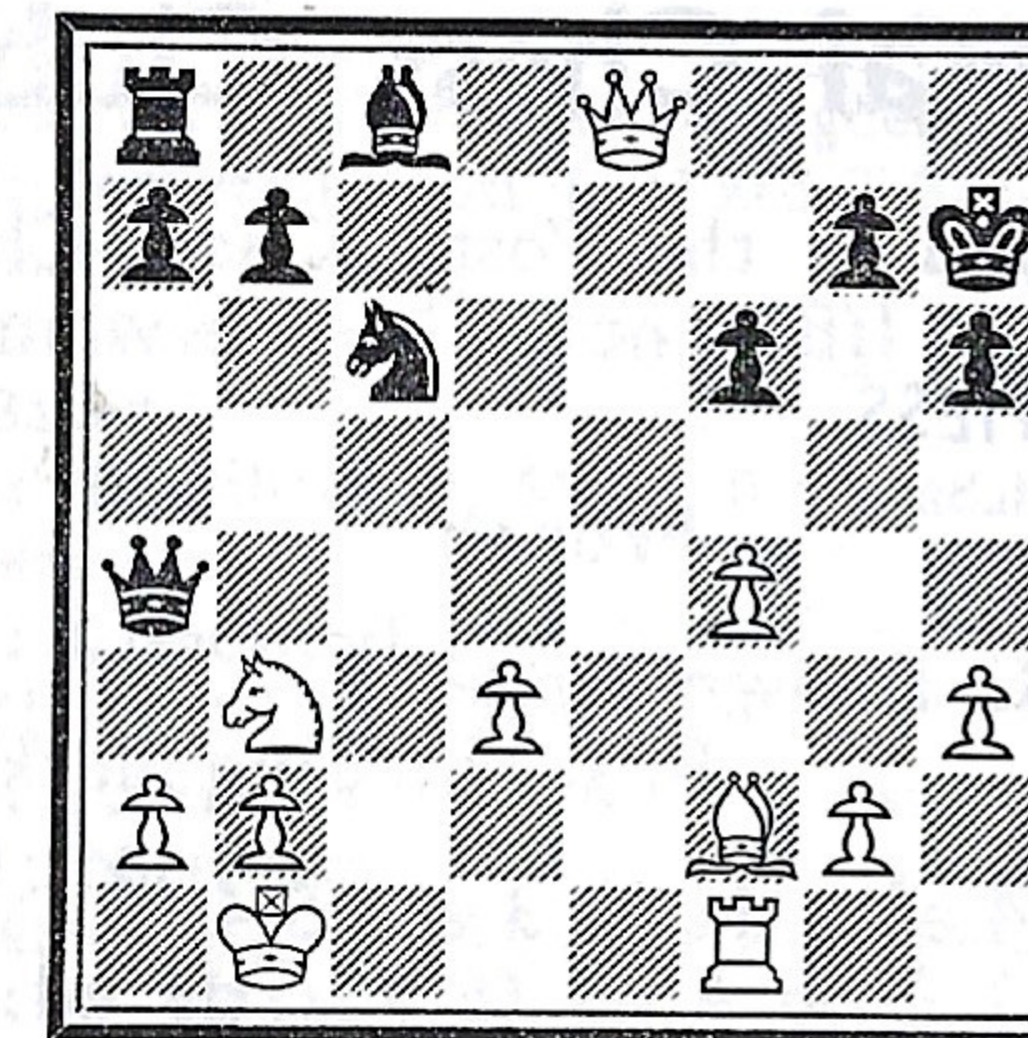

- | | |
|---------|------|
| 25 ... | ♗f5! |
| 26 ♖a8: | |

If 26 ♖e2 (26 ♖e3 isn't much better) 26 ... ♗b4 is very strong. One sample line: 27 ♗cl ♗d3: +! 28 ♗d3: ♖a2: + 29 ♖cl ♖c4 + regaining the piece with a pawn ahead. (30 ♖d2? ♖c2 + 31 ♖e3 ♖e8 +).

- | | |
|--------|--------|
| 26 ... | ♗d3: + |
| 27 ♖al | |

If 27 ♖cl, 27 ... ♖c4 + 28 ♖d2 ♖c2 + 29 ♖e3 ♖e2 + +.

27 ... ♗b4!

There is no defence. If 28 ♖a7:, 28 ... ♗c2 + 29 ♖bl ♗e3 + and 30 ... ♖a7:. The prettiest is 28 ♗cl ♗c2 + 29 ♖bl ♗a3 + 30 ♖bl ♖c2 31 ♗d3: ♖bl +! 32 ♖bl: ♗c2 + +:

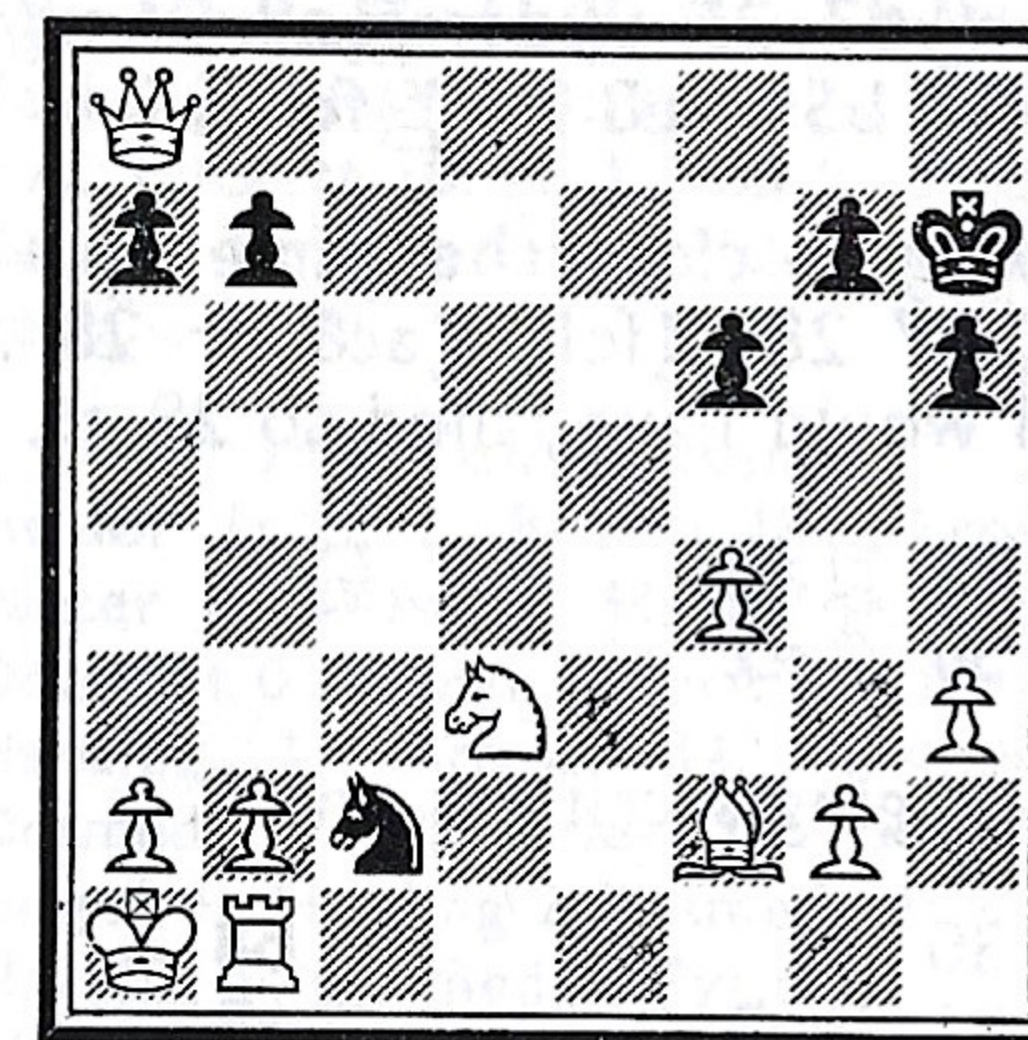

White takes the easy way out.

- | | |
|--------|---------|
| 28 a3 | ♖b3: |
| 29 ab: | ♖a4 + + |